PHASEONE

IMAGING BEYOND IMAGINATION

Das Webinarteam

Stefan Pohlmann

- Vertrieb
  - Nordrhein-Westfalen (Nord-West)
  - Niedersachsen
  - Schleswig-Holstein
  - Hamburg
  - Bremen
- Tel: +49 172 564 6584
- Mail: spo@phaseone.com

Yves Richter

- Vertrieb
  - Mecklenburg-Vorpommern
  - Brandenburg
  - Berlin
  - Sachsen-Anhalt
  - Sachsen
  - Thüringen
- Tel: +49 173 691 7423
- Mail: yri@phaseone.com

Georg Oschem

- Vertrieb
  - Nordrhein-Westfalen (Süd-Ost)
  - Hessen
  - Rheinland-Pfalz
  - Saarland
- Tel: +49 173 717 4200
- Mail: gos@phaseone.com

Matthias Seidl

- Vertrieb
  - Bayern
  - Baden-Württemberg
- Tel: +49 172 812 8198
- Mail: mse@phaseone.com

Die Phase One XF Kamera – Autofokussystem

- Focus Trim
- Single & Continuous Focus
- Hyperfokaler Punkt
- AFr – Auto Focus Recompose
- Focus Stacking

Focus Trim

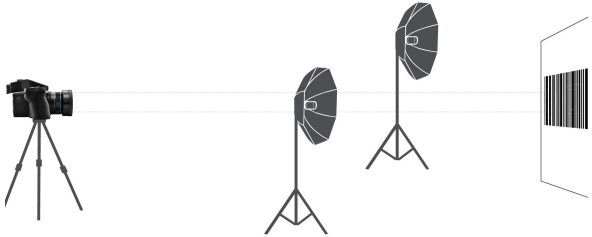

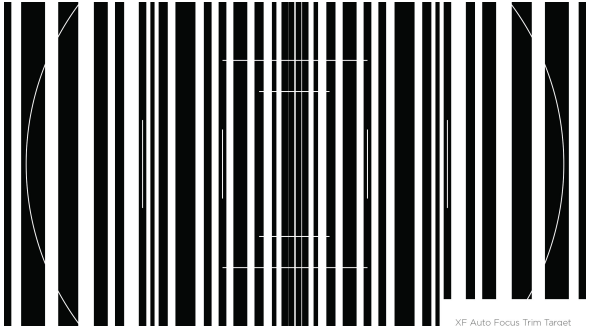
XF Auto Focus Trim Target

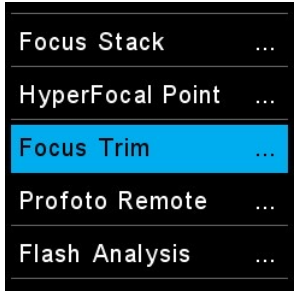
Focus Stack ...
HyperFocal Point ...
Focus Trim ...
Profoto Remote ...
Flash Analysis ...

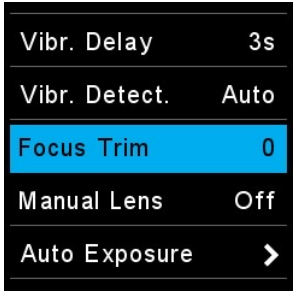
Vibr. Delay 3s
Vibr. Detect. Auto
Focus Trim 0
Manual Lens Off
Auto Exposure

Single & Continuous Focus

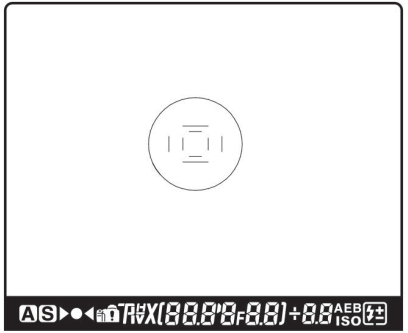

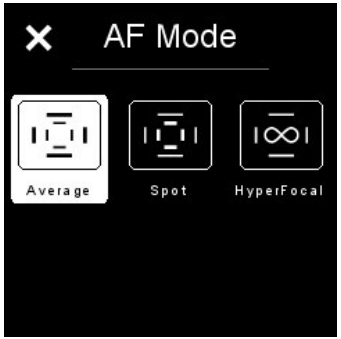

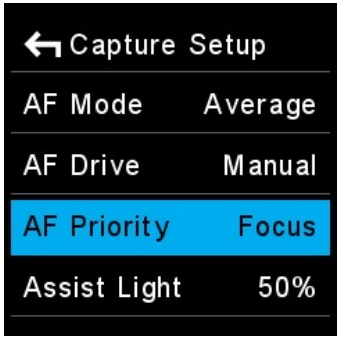

Hyperfokaler Punkt

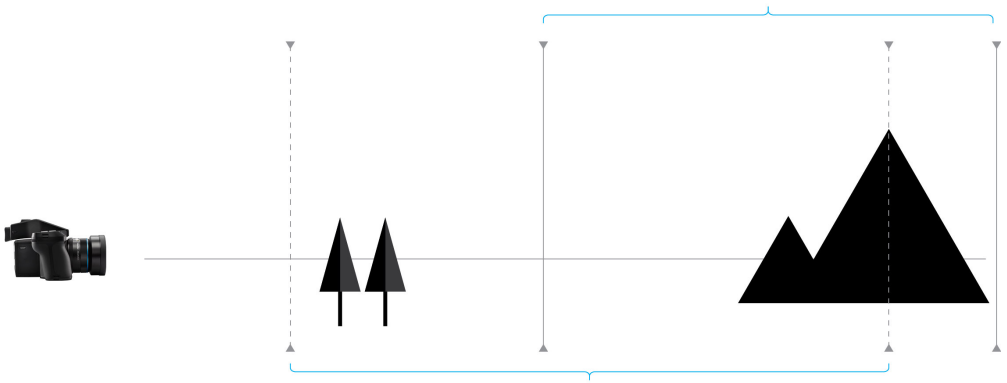

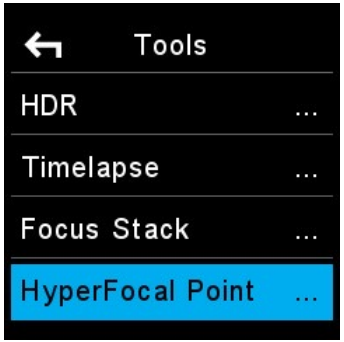

Autofocus & Recompose

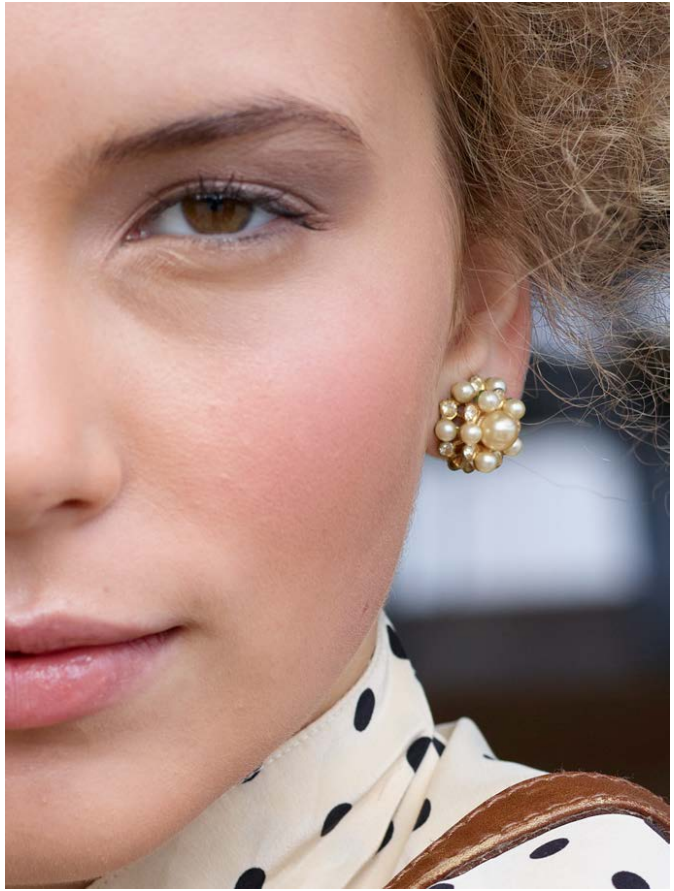

PHASEONE
IMAGING BEYOND IMAGINATION

mit AFr

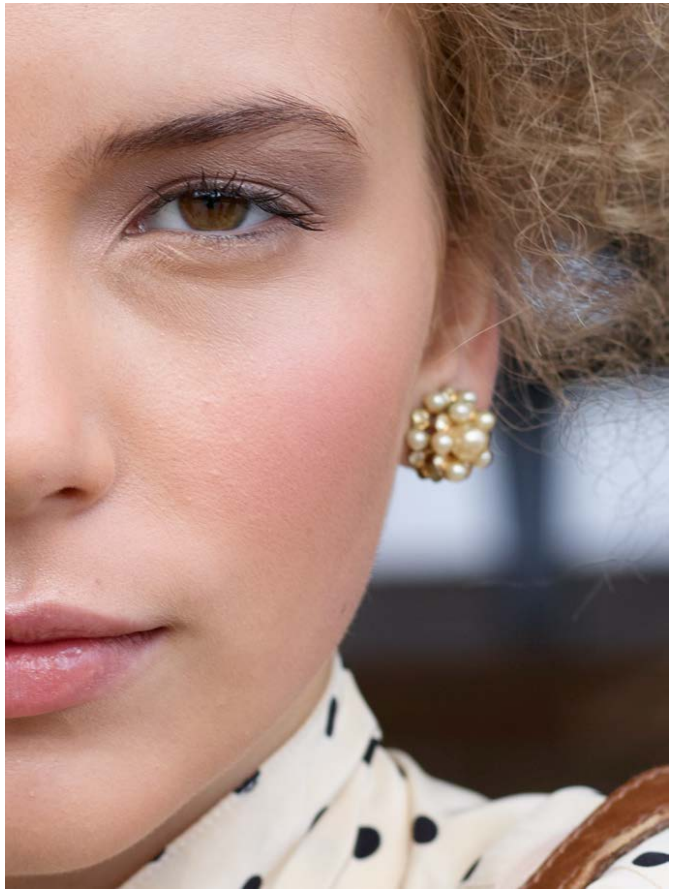

ohne AFr

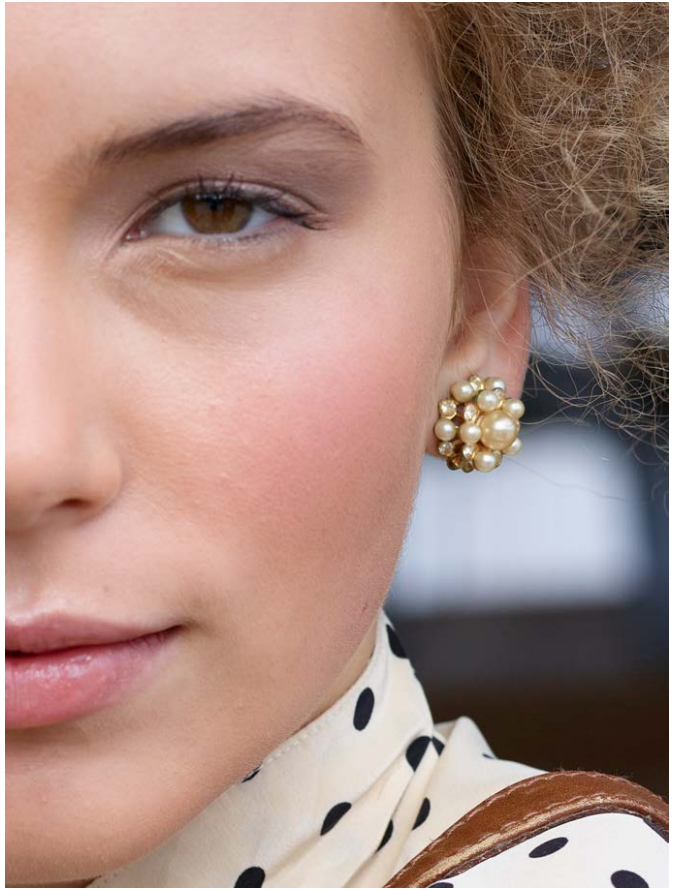

AFr

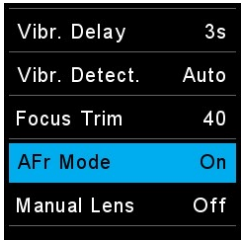
Vibr. Delay 3s
Vibr. Detect. Auto
Focus Trim 40
AFr Mode On
Manual Lens Off

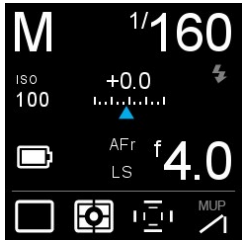
M
1/160
ISO
100
+0.0
AFr
LS
f 4.0
MUP

Control Setup
Shut. half Auto Focus
Rear AFr Mode
Front Stop Down
2nd Shut. None

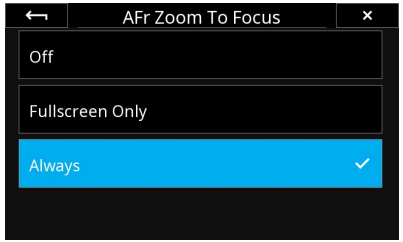
AFr Zoom To Focus
Off
Fullscreen Only
Always

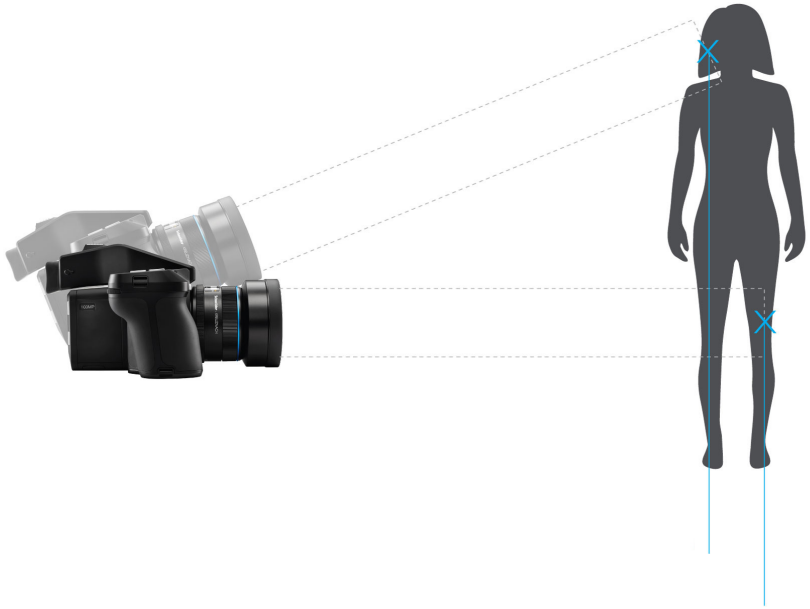

Focus-Stacking

Focus-Stacking

Focus-Stacking

Focus-Stacking

Focus-Stacking

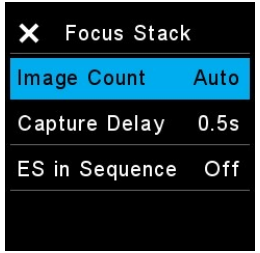

- 35mm LS f/3.5
- 45mm LS f/3.5
- 55mm LS f/2.8
- 80mm LS f/2.8
- 110mm LS f/2.8 Makro
- 120mm LS f/4.0 Makro
- 150mm LS f/2.8
- 150mm LS f/3.5
- 240mm LS f/4.5 IF
- Außerdem wird auch das Phase One 120mm AF-Makro f/4.0 unterstützt

PHASEONE
IMAGING BEYOND IMAGINATION

Vielen Dank für Ihre Teilnahme!

Nächstes Webinar Donnerstag 26.08.21 um 15:00 Uhr
Frame Averaging & Dual Exposure